

John Ryan's Polka

Celtic music

For quintet

- Part 1 *Fl. + Picc.Fl.*
- Part 2 *Fl./ Alto rec./ Vln./ Mand.*
- Part 3 *Ob./ Vln./ Fl./ Mand. + Guit.*
- Part 4 *Guit.*
- Part 5 *Cello*
- Part 6 *(op.) D.bass*
- Part 7 *(op.) perc./ clap*

Intermediate

7 pages + 9 separated parts

Time : 1'30

John Ryan's Polka

Celtic music

Arrgt : Marc Grivel

Intro

1
2
3
4
5
6
7

5
1
2
3
4
5
6
7

9

1

2

3

4

5

6

7

13

1

2

3

4

5

6

7

17

1
2
3
4
5
6
7

(B)

21

1
2
3
4
5
6
7

25

1

2

3

4

5

6

7

29

1

2

3

4

5

6

7

33

1
2
3
4
5
6
7

37

(C)

1
2
3
4
5
6
7

41

1

2

3

4

5

6

7

45

1

2

3

4

5

6

7

49

1

2

3

4

5

6

7

25

29

33

©

37

41

45

49

John Ryan's Polka

Part 1/Picc.Fl.

Celtic music

Arrgt : Marc Grivel

Intro

25 ⁸

29 ⁸

33 ⁸

37 ⁸ (C)

41 ⁸

45 ⁸

49 ⁸

John Ryan's Polka

Part 2

Celtic music

Arrgt : Marc Grivel

Intro

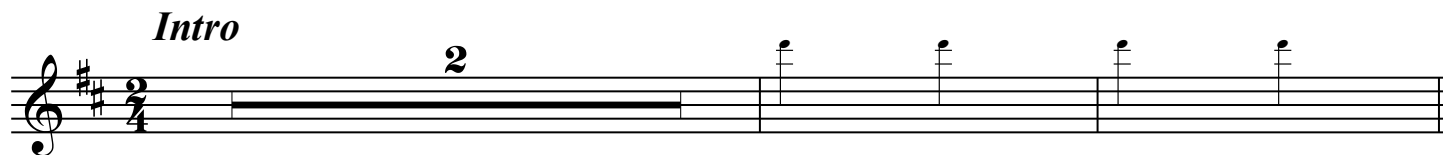

(A) ♩ =130

5

9

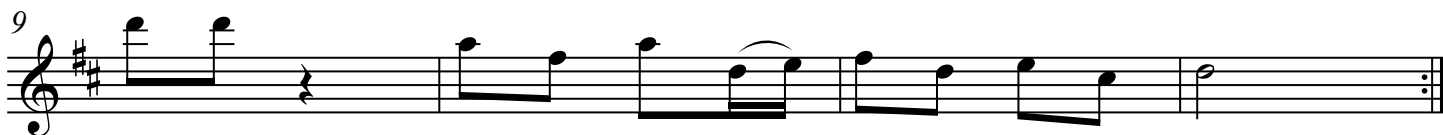

13

17

(B)

21

Part 2

25

29

33

37

Ⓒ

41

45

49

John Ryan's Polka

Part 3

Celtic music

Arrgt : Marc Grivel

Intro

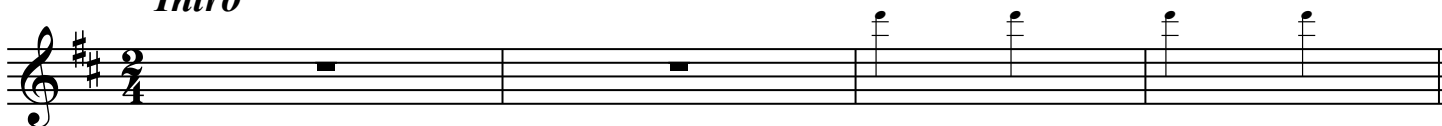

Part 3

25

29

33

37

41

45

49

John Ryan's Polka

Part 3/Guit.

Celtic music

Arrgt : Marc Grivel

Intro

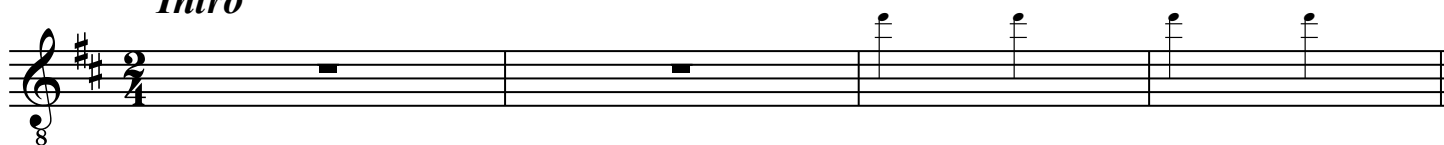

5 **(A)** ♩ =130

9

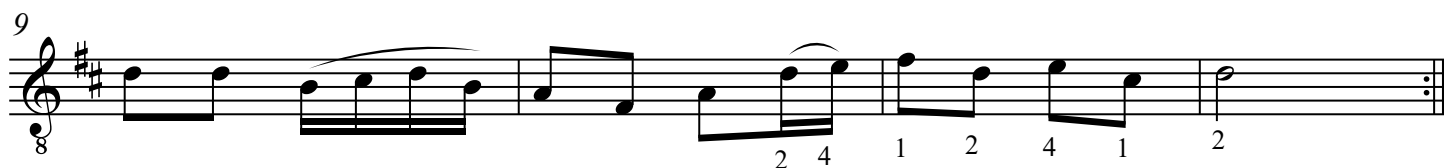

13

17

21 **(B)**

Part 3/Guit.

25

8

29

8

33

8

37

(C)

8

41

8

45

8

49

8

John Ryan's Polka

Guit.

Celtic music

Arrgt : Marc Grivel

Intro

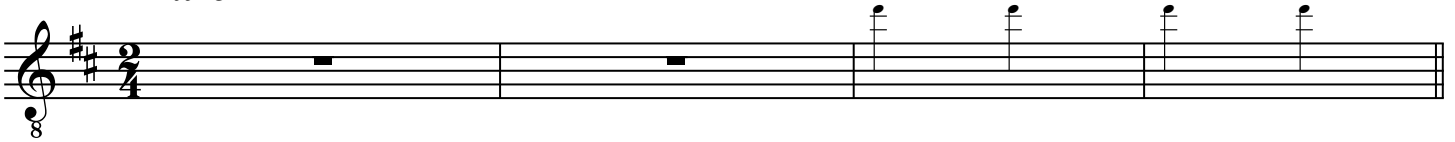

(A) ♩ = 130

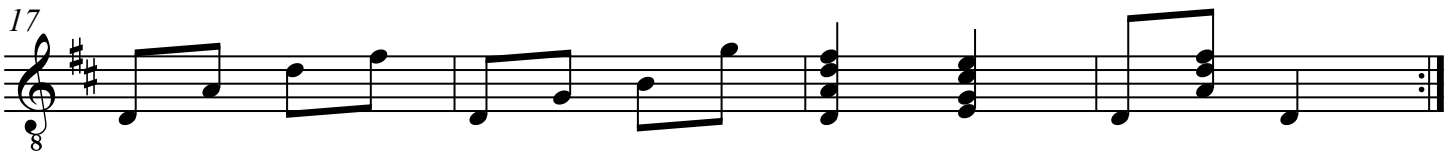
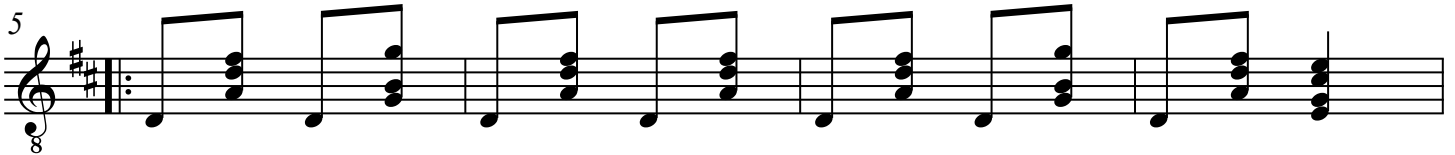

(B)

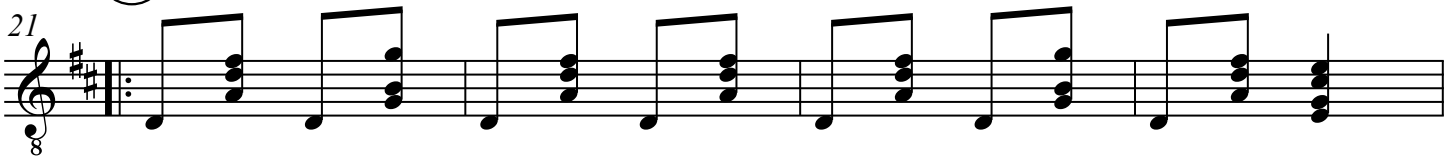

John Ryan's polka

Guit.

25

John Ryan's Polka

Cello

Celtic music

Arrgt : Marc Grivel

Intro

5 **A** ♩ =130

9

13

17

21 **B**

Cello

25

29

33

37

(C)

41

45

49

John Ryan's Polka

Part 6

Celtic music

Arrgt : Marc Grivel

Intro

5 **A** ♩ = 130

9

13

17

21 **B**

25

29

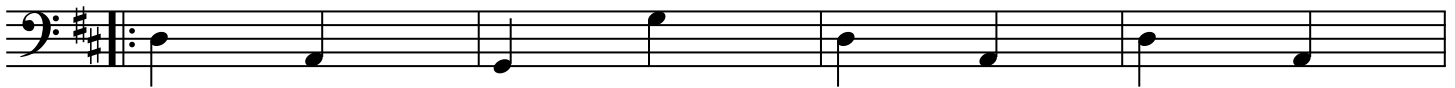

33

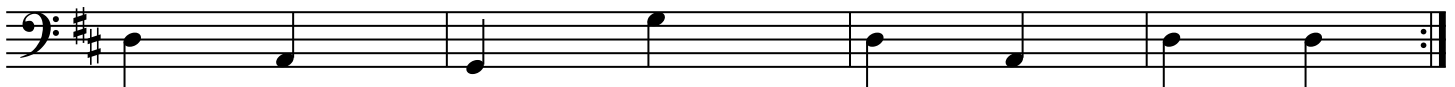

37

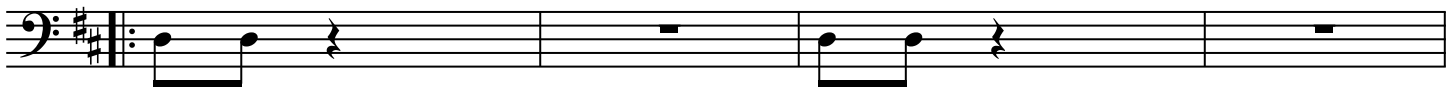

41

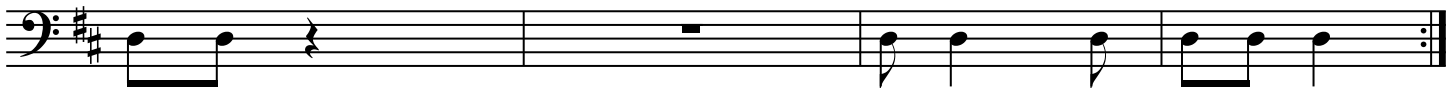

45

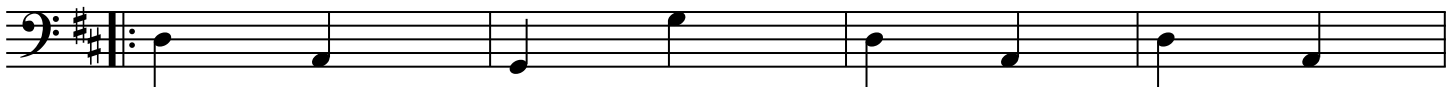

49

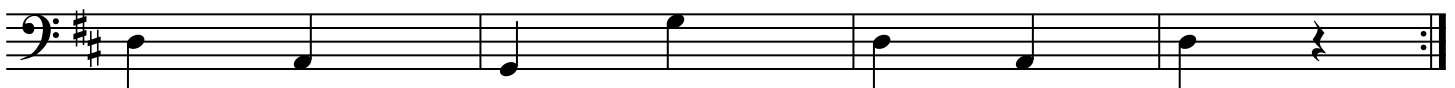

John Ryan's Polka

Part 7

Celtic music

Arrgt : Marc Grivel

Intro

5 **A** ♩ =130

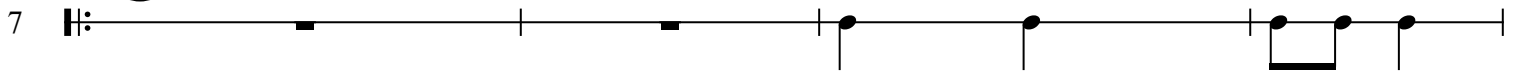

9

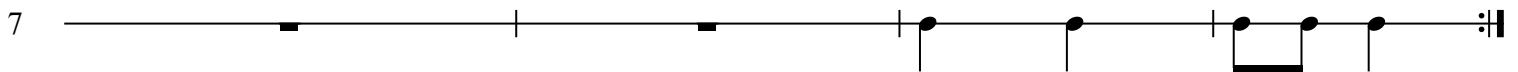

13

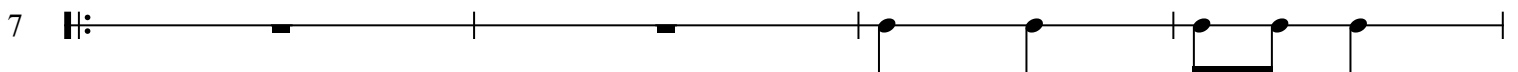

17

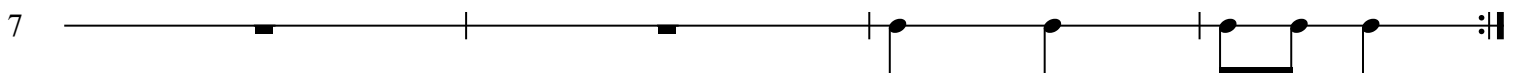

21 **B**

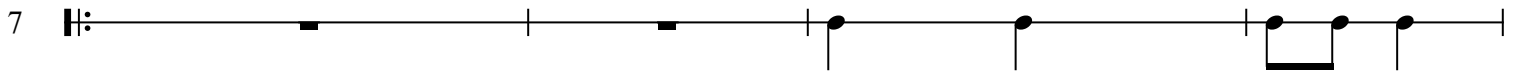

John Ryan's polka

Part 7

25

29

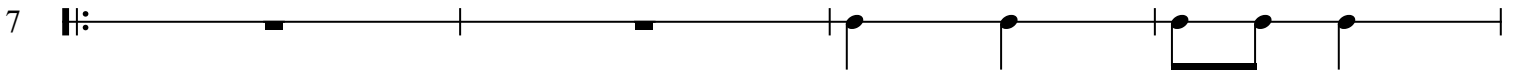

33

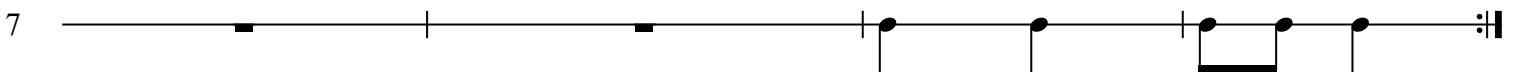

37

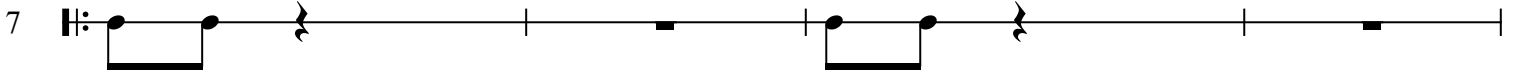

41

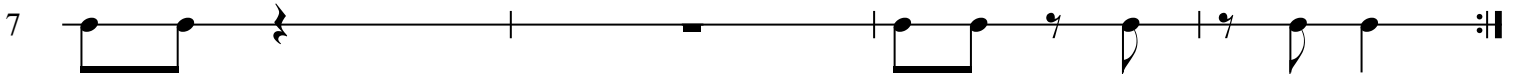

45

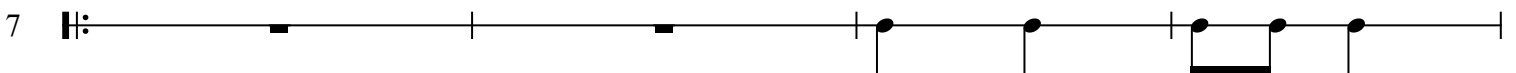

49

